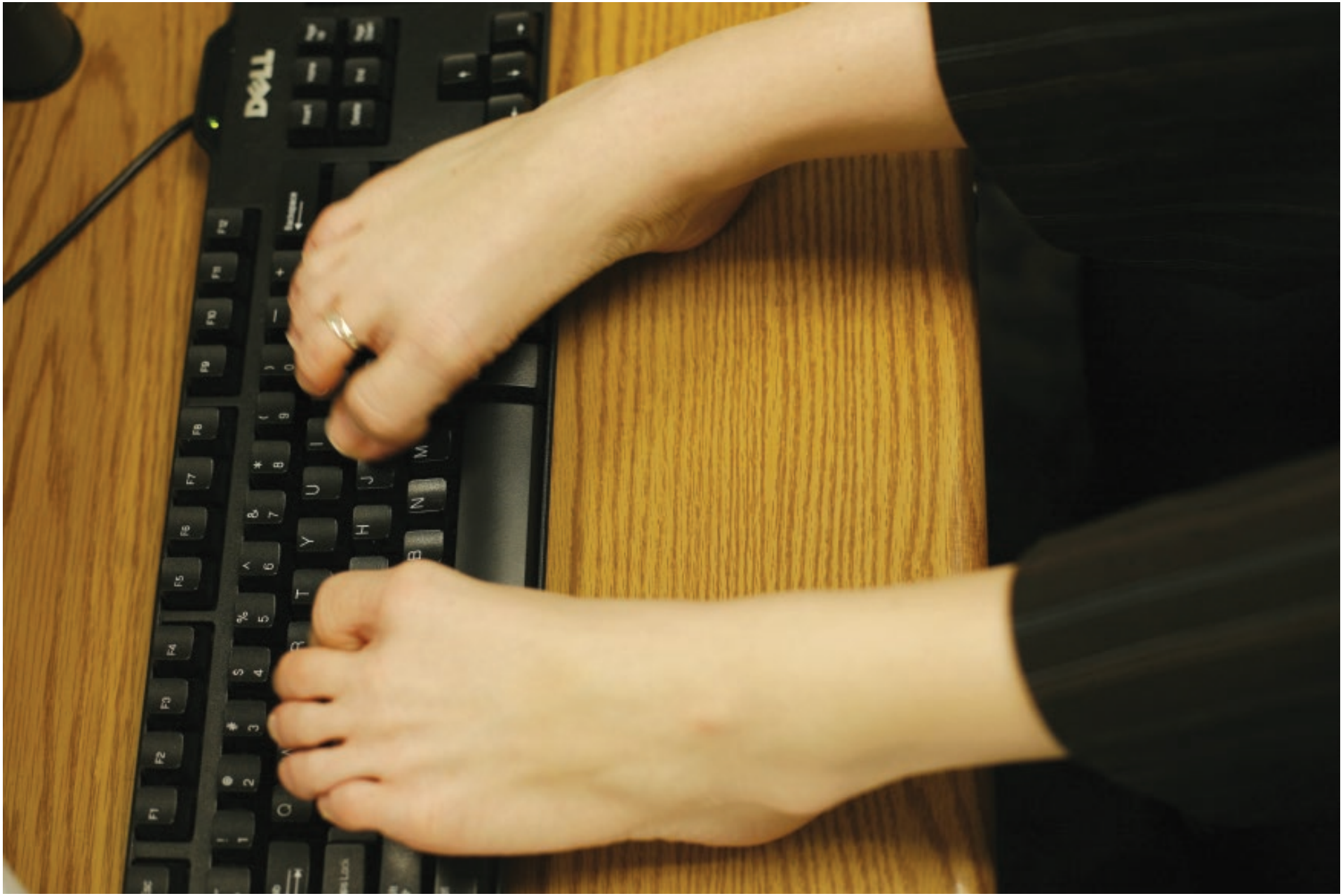

© AP Photo/Peter McCollough

Some students may use their feet for such tasks as accessing a communication device.